Tiger

8

Digitized by the Internet Archive
in 2018 with funding from
LYRASIS and LYRASIS Members

https://archive.org/details/tigerthe1959stpa

The Senior Class Of 1959

Proudly Presents

THE TIGER

Editor-in-Chief
Roy Purdie, Jr.

ADVISORS

Mr. Scott Williams

Mr. William McCray

Foreword

We, The Annual Staff, are proud to present to you our 1959 TIGER. In this volume, we have endeavored to depict a living cinerama of our ideals, our aspirations, and our college experiences during this year.

May our joys, our sorrows, and our struggles serve as a light to illuminate the pathway of tomorrow and perpetuate a loyalty to Saint Paul's College.

As you turn through these pages of time, we invite you to reminisce and to retrace the spirit which lives here and in our hearts.

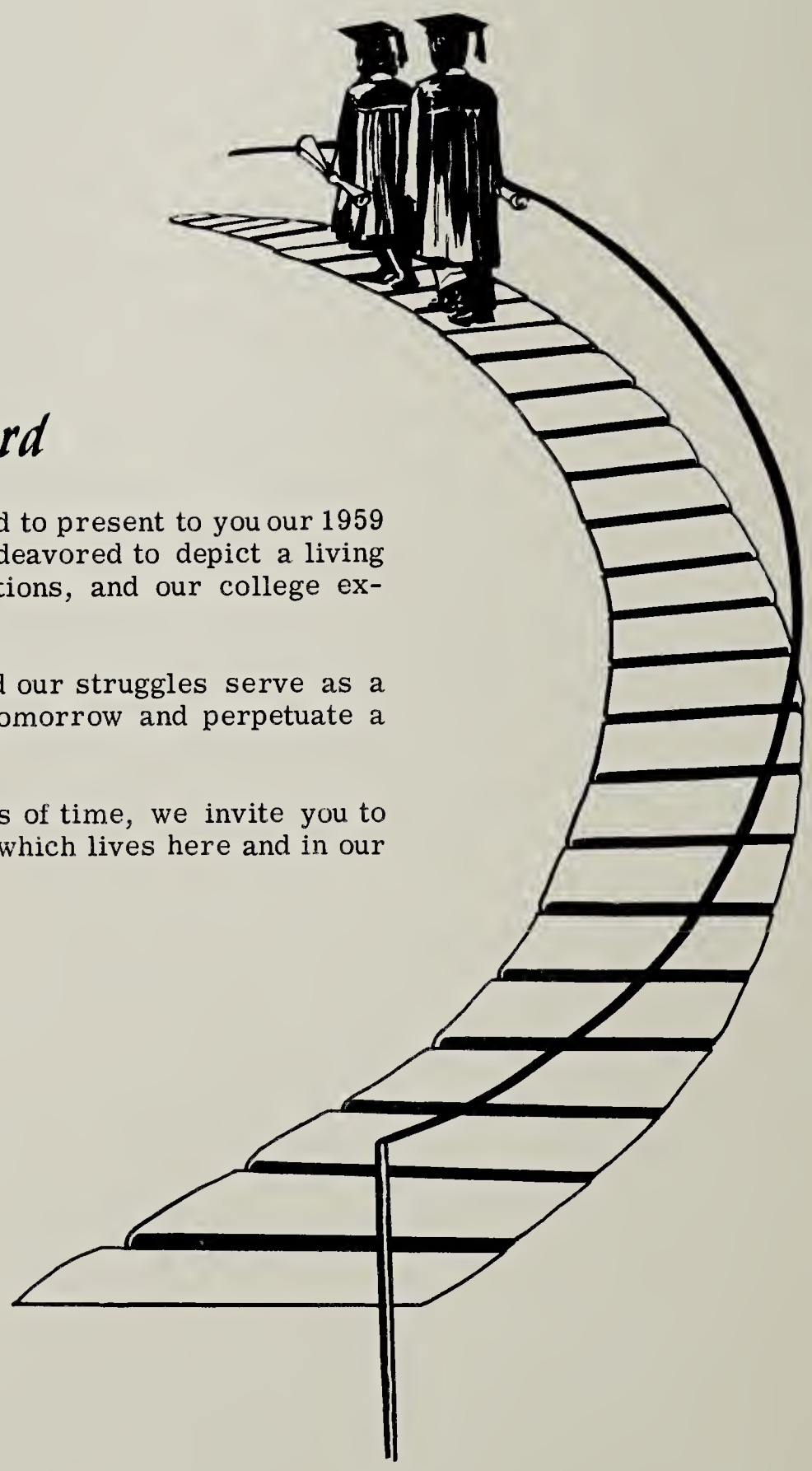

Dedication

"TO OUR PARENTS AND GUARDIANS"

For their patience, for their inspirations, and for their sacrifices that have made this four year flight possible, We, the Class of 1959, do dedicate this book with pride.

We shall be eternally grateful to you and we shall strive always to prove ourselves worthy of your sacrifices.

May God be as gracious and kind to you as you have been to us.

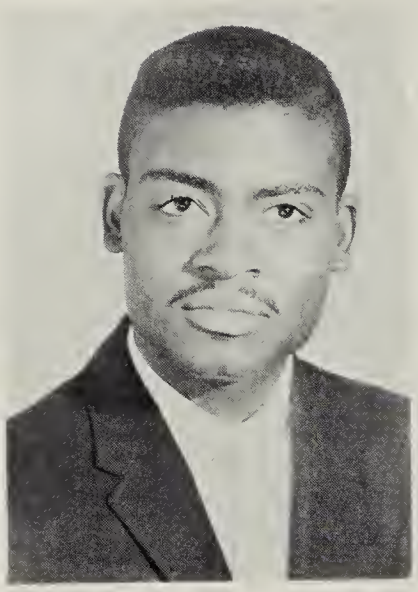

Roy Purdie, Jr.
Editor-in-Chief

Scott Williams
Advisor

James Williams
Assistant Editor

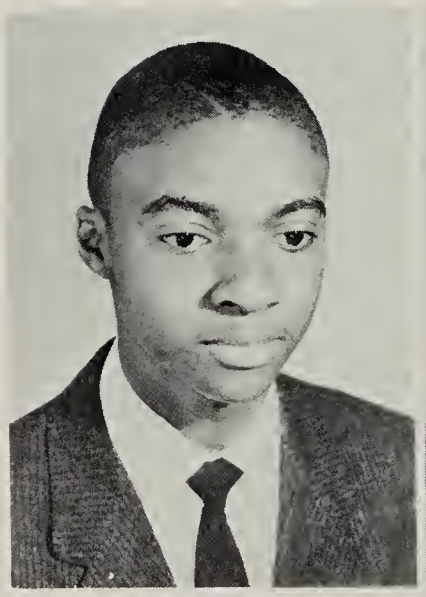

George Hatten
Copy Editor

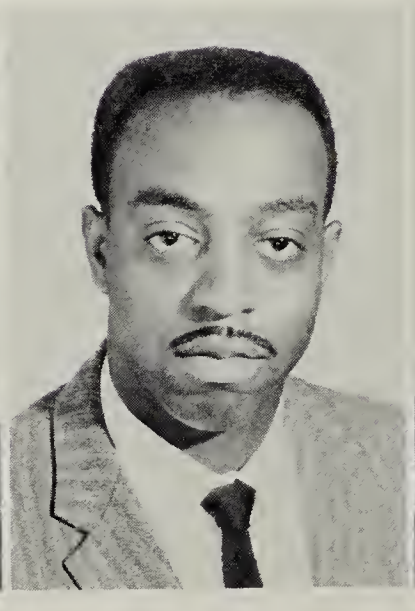

James Todd
Art Editor

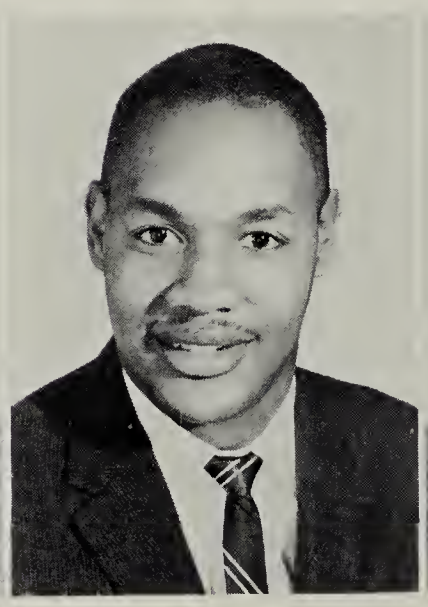

Allen Hopkins
Photography Editor

David Moseley
Sports Editor

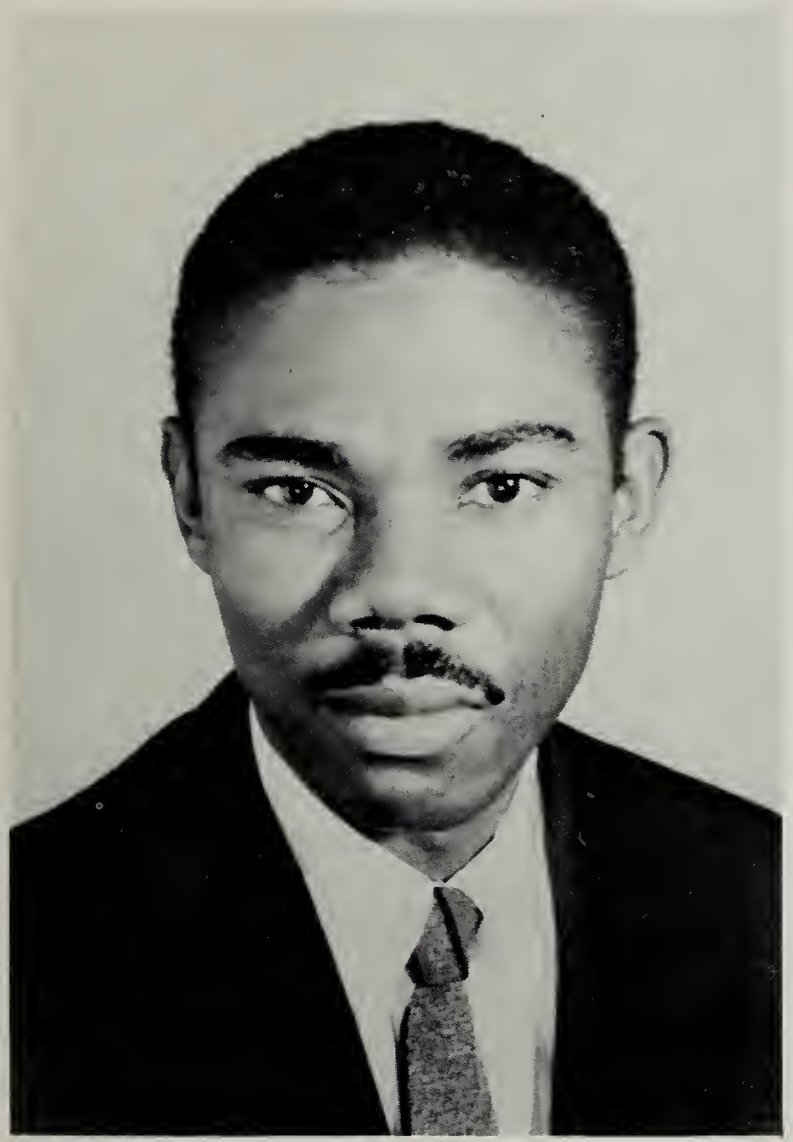

William McCray
Advisor

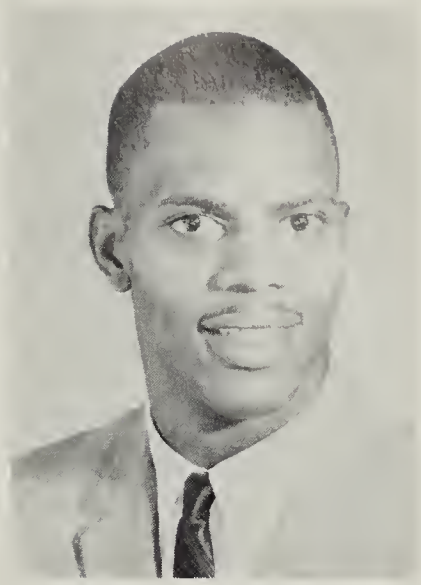

Proctor Houston
Business Manager

Marcellus Arnold
Suscription Editor

Rodney Lewis
Organizational Editor

George Holiday
Feature Editor

Nancy Ridley
Advertising Editor

Demitry Ward
Treasurer

Dr. Earl H. McClenny, President

President's Message

Dear Saint Paulites:

It is again my privilege to felicitate another class of seniors on the occasion of their attainment of the graduation milestone at Saint Paul's College. Of course, you have my congratulations and best wishes for success and satisfactions in all of your endeavors in the challenging years ahead. But it is, most of all, of the present and prospective challenges to be faced that I wish to speak in this final word to you as undergraduates on the threshold of graduation.

World-wide conditions, it can be said advisedly, as never before confront individuals no less than nations and the society of nations with unparalled problems and challenges. In the nature of things that would be inevitably in a growing Atomic Age and in the infancy of the explorations and onset of the Space Age. But there is more: peoples by the millions in formerly colonial or dependent areas are gaining their national aspirations for autonomy, independence, or freedom a mere decade since their former political masters held out no hope for the fulfillments of the immediately past year and the year or two ahead. Ghana and the Republic of Mali, both named after long-ago nations of cultures, are on the map of Africa, replacing old names and conditions; Guinea stands beside them in independence; no less than form new nations are scheduled to join them in the year 1960. Parallels are available in the Near and Far East, in the Pacific and elsewhere.

All these and conditions related to such developments make it imperative for the college graduate to recognize the larger roll he must assume in helping to shape the community, the region, the nation, and the world in which he lives in the image of the society free men and women deserve and desire to live.

It is a frustrating time in which you live. Man's inhumanities to man often seem unabated. Conflicts plague regions, nations, and idealogical blocs of nations. As never before in the possession of a code of lasting values, such as Saint Paul's have sought to instill in you, can prove a fortress of faith and a beacon in a dark time. On these hallowed grounds you have been exposed to proved educational disciplines in an environment of Christian fellowship, in the hope you each would become the caliber of citizen prepared for the roll awaiting each of you.

In the years ahead, try faithfully to represent all that is finest and best in a Saint Paul's education. A college is no bigger than its parts; the students and graduates are Saint Paul's parts that lend character to the integrated whole. And, remember, we are with you all the way. Good Luck!

Sincerely yours,

Earl H. McClenney
President

Home Of The President

ADMINISTRATION

Mr. T. H. E. Jones, Dean of College

Dean's Message

Dear Graduate:

I take this opportunity to congratulate you on the successful completion of your college work. I want you to know though, that graduation is commencement, and that commencing anything means to begin. This means that although you have your degree, you have not finished your education. You must, if you hope to make the contribution for which you have the potential, continue your preparation.

You are being graduated during a very confused period in American life. America can and will pull out of this confusion if you assume the responsibility for sane leadership. To do anything less would violate the purposes for which your college stands, and this I do not expect of you.

Keep in touch with your college. Write for counsel and guidance. Return to the campus as often as possible, and support it with your means and with your influence. Above all, keep her principles and ideals constantly before you and wear the title of "Alumnus" with dignity.

Sincerely yours,

T. H. E. Jones
Dean of the College

Mr. Thomas M. Law, Business Manager and Treasurer

Mr. Edward I. Long, Dean of Men

Mr. Alexander H. Easley, Chaplain of College

Interior of the Chapel

FACULTY

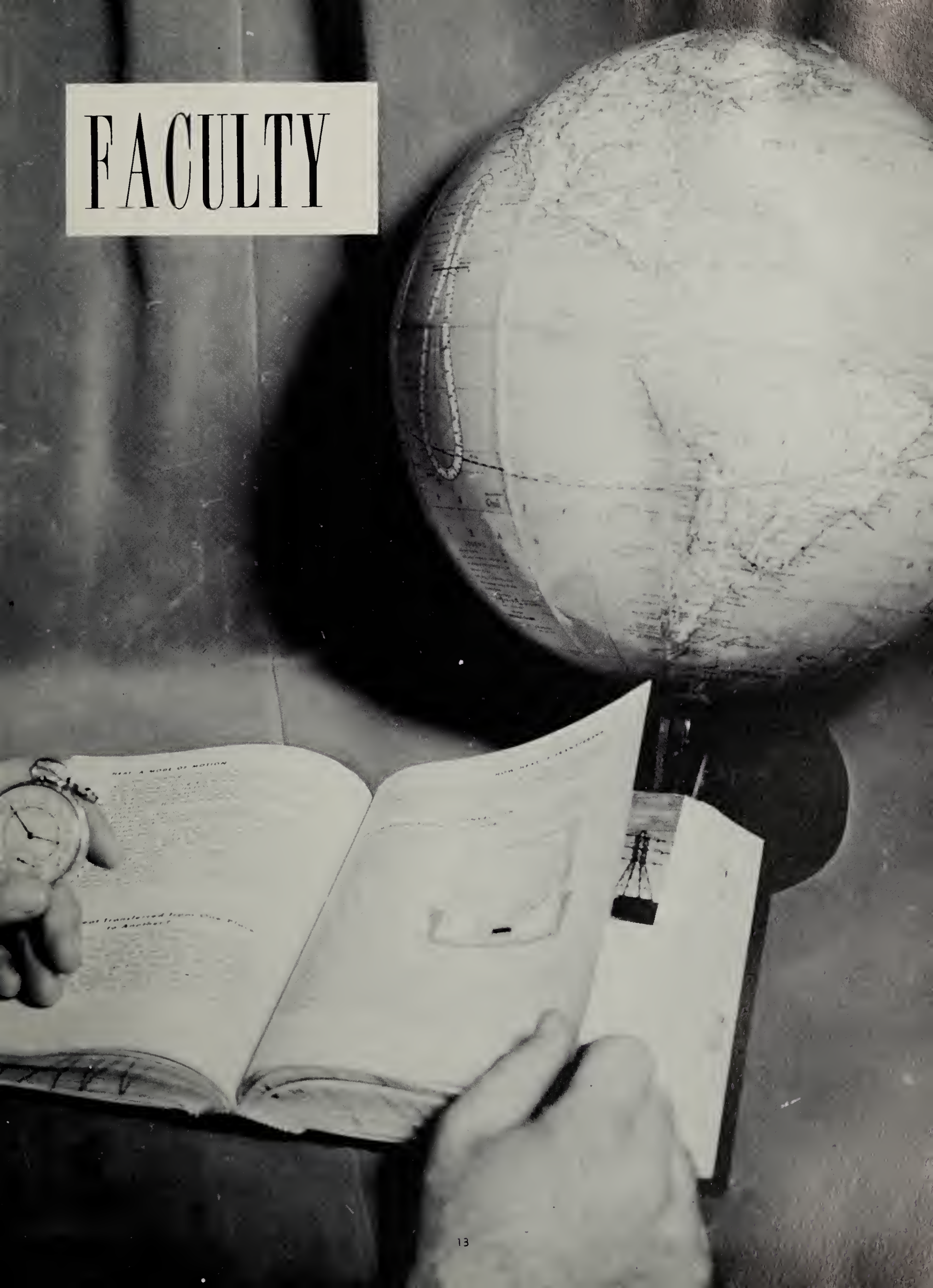

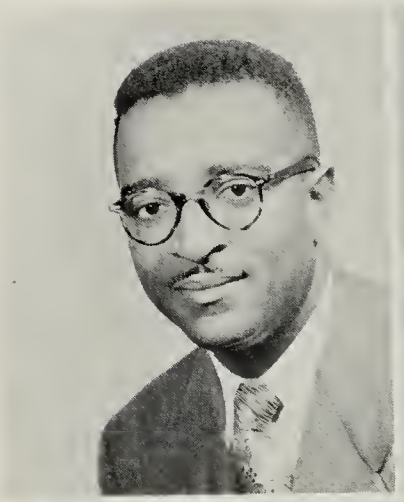

Mr. Roland L. Allison
Music

Dr. Theodora R. Boyd
Romance Languages

Mr. Robert A. Bryant
Industrial Education

Mr. Luther L. Chaney
Political Science

Mr. Franklin S. C. Chen
Mathematics

Dr. Pearl H. Chen
History

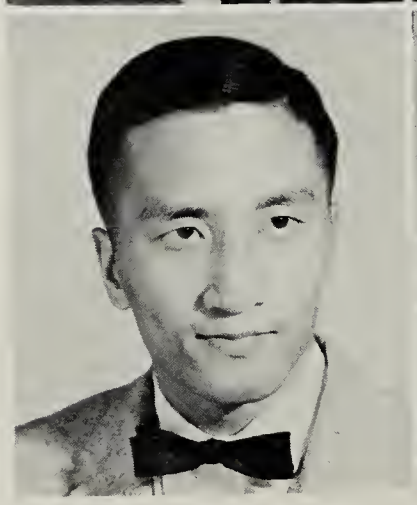

Dr. Wilbur S. Chien
Business Education

Miss Helen E. Chisholm
Science

Faculty

Faculty

Miss Jeanette L. Cole
English

Mrs. Arabella W. Cooley
Sociology

Dr. Kermit H. Diggs
Education

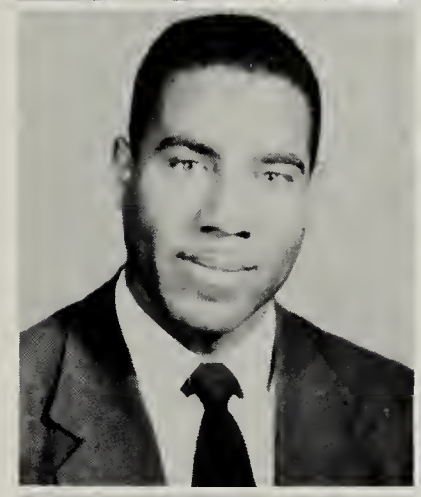

Mrs. Mildred T. Glenn
Physical Education

Mr. Charles M. Jones
Physical Education

Mr. William E. McCray
English

Mr. J. A. Mitchell
Industrial Education

Miss Hester W. Price
Business Education

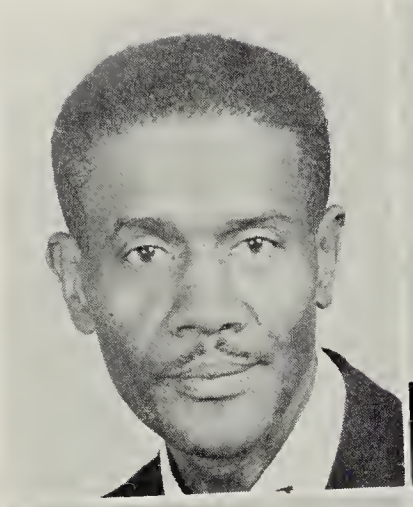

Mr. Jarratt D. Rivers
Industrial Education

Mrs. Gertrude I. Taylor
Elementary Education

Mr. Joseph I. Thompson
Health Education

Mr. William E. Whitehurst
Science

Not Pictured

Mr. Scott Williams; Picture not available
Art

Mr. Harold W. Witten
Science

Faculty

STAFF

Mr. Clyde W. Vaughan
Cashier

Mr. Frederick Patterson
Bookkeeper

Mrs. Lucy W. Calander
Secretary

Mrs. Nannie Robinson
Secretary

Miss Elizabeth Freeman
Secretary

Mrs. Mattie L. Bryant
Secretary

Miss Daisie M. McCallum
Secretary

Mrs. Priscilla L. Simmons
Secretary

Mrs. Naomi R. Harrison
Dean of Women

Mrs. Jugurtha Y. Byrd
Assistant Dean of Women

Mr. Louis C. Taylor
Assistant Dean of Men

Miss Evelyn E. Holt
Supervisor of Housekeeping

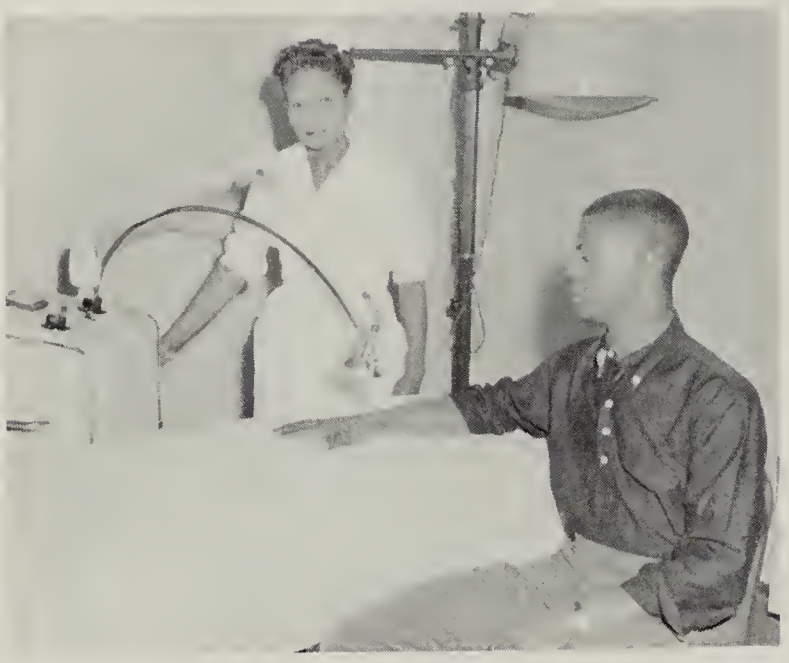

Miss Rosa L. Clark
College Nurse

Mrs. Ruth S. Phillips
Dietitian

Mr. A. L. Maddux
Grill Manager

Mrs. M. McClenney, Mrs. C. White,
Mrs. L. Faulkner, Mrs. A. Harrison.
Library Staff

Library Scene

Library Scene

Administration Building

St. Paul's Practice School Teachers

Mrs. C. B. Atkins

Mrs. L. Edmonds

Mrs. E. W. Giles

Mrs. J. L. Jones

Mrs. E. Maclin

Mrs. V. Maddux

Mrs. V. Marks

Mr. J. L. Travis
Principal

Mrs. T. Miller

Mrs. R. C. Morse

Mrs. H. Ragland

Mrs. H. Simmons

Mrs. M. G. Streat

Mrs. S. Whitehurst

SENIORS

Senior Class Officers

Standing, Eddie U. Anderson, President. Seated, Left to Right: James L. Williams, Vice President; Ruffin Walton, Chaplain; Novella Hicks, Assistant Secretary; Katye Monroe, Secretary; David Moseley, Parliamentarian; Rodney Lewis, Treasurer.

EDDIE U. ANDERSON
Major - Industrial Education
Activities - The Players' Guild, Student Faculty Council, Football Team, Varsity Club, Omega Psi Phi Fraternity, Student Health Committee, Student Representative on Disciplinary Committee.

MARCELLUS T. ARNOLD
Major - Industrial Education
Activities - Alpha Phi Alpha Fraternity.

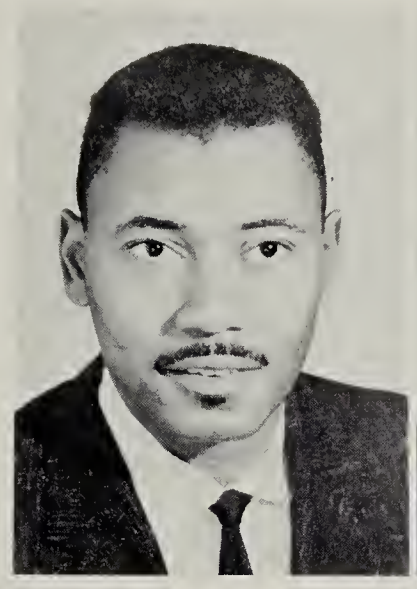

JAMES RUSSELL BOLDS
Major - Business Education
F. B. L. A., Sphinx Club.

BLANCHE JUANITA BROWN
Major - Elementary Education
Member of Aurora Club, S. C. A.

LOUISE BUCK
Major - Business Education
F. B. L. A.

DAVID STANLEY BUSCH
Major - Industrial Education
Activities - S. N. E. A., Dramatics Club, S. C. A., Alpha Phi Alpha Fraternity, Pre-Alumni Council for N. A. A. C. P.

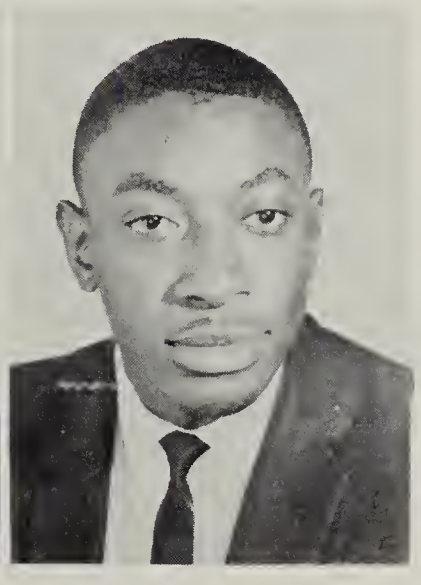

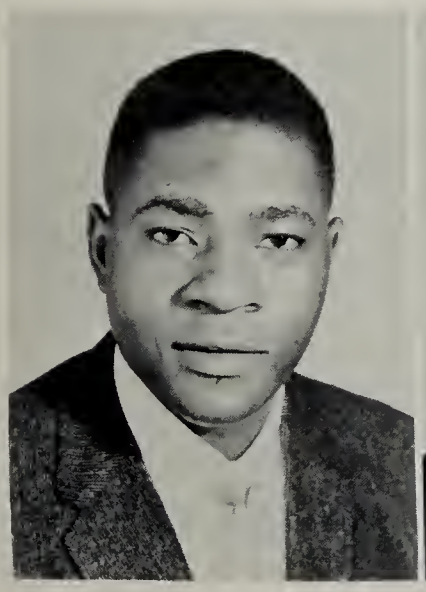

CLARENCE CALLIS
Major - Industrial Education
Activities - Kappa Alpha Psi Fraternity.

LENOX A. COLES
Major - Industrial Education
Activities - Tennis, Basketball, Varsity Club.

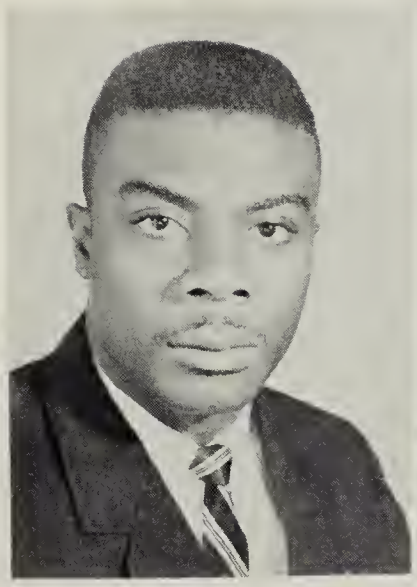

HOWARD L. COPELAND
Major - Industrial Education
Activities - Track Team, Modern Dance Club.

JAMES EDWARD DICKERSON
Major - Industrial Education
Activities - Dramatic Club, Omega Psi Phi Fraternity, St. Paulite Staff.

CLINTON DILLARD
Major - Industrial Education
Football Team

JOHN M. DILLON
Major - Elementary Education
Activities - S. N. E. A., Choral Society, Alpha Phi Alpha Fraternity.

JUSTEAN L. EDMUNDS
Major - Business Education
Activities - Modern Dance Group, Choral Society, F. B. L. A.

MAZIE EDMONDS
Major - English
Activites - Dramatic Club, Inter-Fraternal Council, St. Paulite Staff, Delta Sigma Theta.

BESSIE FIELDS
Major - Elementary Education

McDONALD FRANKLIN, JR.
Major - Social Science
Activities - Inter-Fraternal Council, Dramatic Club, Tiger Staff, Alpha Phi Alphi Fraternity.

JANICE L. GAINES
Major - Tailoring
Activities - Pyramid Club, "Miss Varsity Club", Cheering Squad, Choral Society.

JAMES R. GHOLSON
Major - Social Science
Activities - Library Club, S. C. A., Track Team.

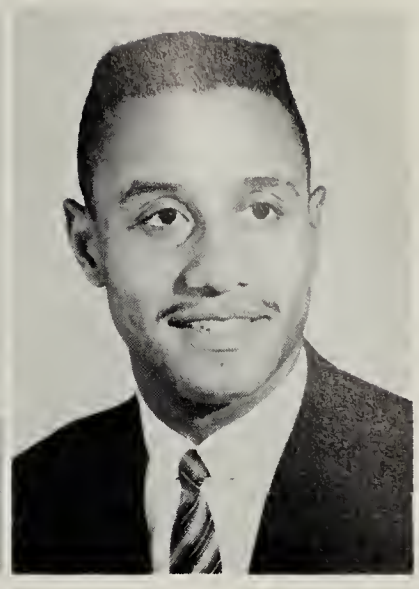

ROBERT A. GUNNELL
Major - Industrial Education
Activities - Pre-Alumni Council.

IDA F. HAMILTON
Major - Elementary Education
Activities - Dramatics Club, S. N. E. A.

JOHN M. HEAGGANS
Major - Elementary Education
Activities - Alpha Phi Alpha, S. N. E. A.

NOVELLA L. HICKS
Major - Business Education
Activities - Dramatics Club, F. B. L. A., Pyramid Club, Yearbook Staff.

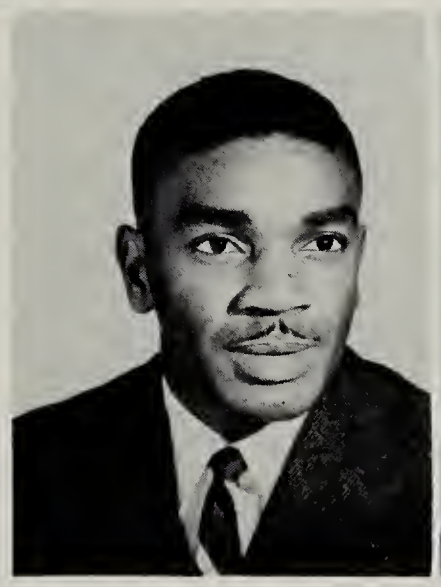

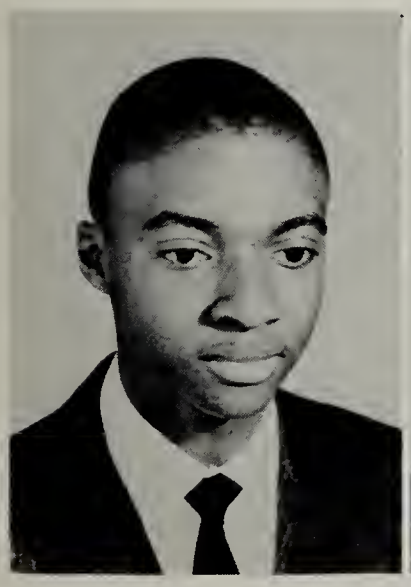

GEORGE J. HATTEN
Major - Business Education
Activities - Choral Society, S. C. A., F. B. L. A., Alpha Phi Alpha Fraternity, Student Council, Saint Paulite Staff, Annual Staff, S. N. E. A.

MARY B. HAWKES
Major - Elementary Education

GEORGE W. HOLIDAY
Major - Industrial Education
Activities - S. C. A., Alpha Phi Alpha Fraternity, Dramatics Club.

PAUL H. HOLLAND
Major - Industrial Education
Activities - Omega Psi Phi Fraternity, Football Team, Varsity Club.

ALLEN T. HOPKINS
Major - Elementary Education
Activities - Yearbook Staff, Pre-Alumni Club, S. N. E. A., Library Club.

JOSHUA J. HUTCHINS, JR.
Major - Industrial Education
Activities - S. C. A., Choral Society, Alpha Phi Alpha Fraternity, Student Faculty Council.

GROVER C. JACOBS
Major - Industrial Education

YVONNE D. JEFFRIES
Major - Elementary Education
Activities - Delta Sigma Theta Sorority, Choral Society, Cheering Squad, Student Faculty Council.

CLARENCE N. JENKINS
Major - Industrial Education
Activities - Kappa Alpha Psi Fraternity, Inter-Fraternal Council.

ALVAH P. JONES
Major - Business Education
Activities - F. B. L. A., Altar Guild.

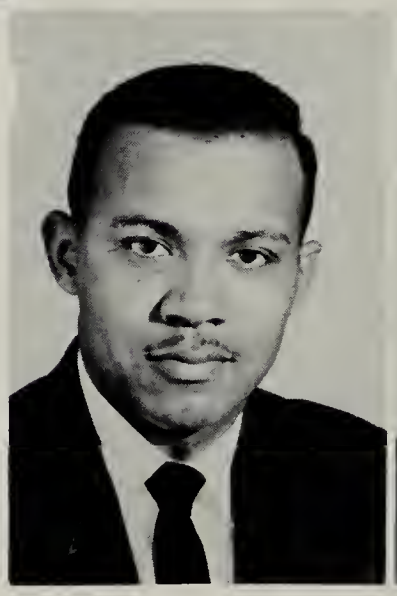

BARBARA JONES
Major - Elementary Education
Activities - Delta Sigma Theta Sorority, S. N. E. A., Altar Guild.

ELMORE J. JONES
Major - Tailoring
Activities - Omega Psi Phi Fraternity, S. C. A.

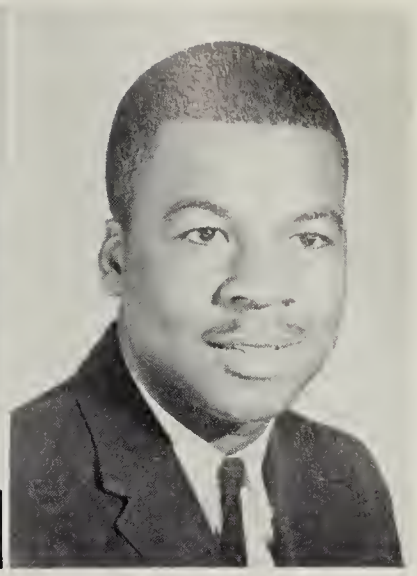

MILTON L. JONES
Major - Industrial Education
Activities - Industrial Worker's Club, Science Club.

JARRIOUS C. LASSITER, JR.
Major - Business Education
Activities - Choral Society, S. N. E. A., St. Paulite Staff, F. B. L. A.

RODNEY A. LEWIS
Major - Business Education
Activities - Omega Psi Phi Fraternity, Basketball, Track, Student Faculty Council, Class Treasurer, F. B. L. A.

JOHN MONROE
Major - Industrial Education
Activities - Dramatics Club.

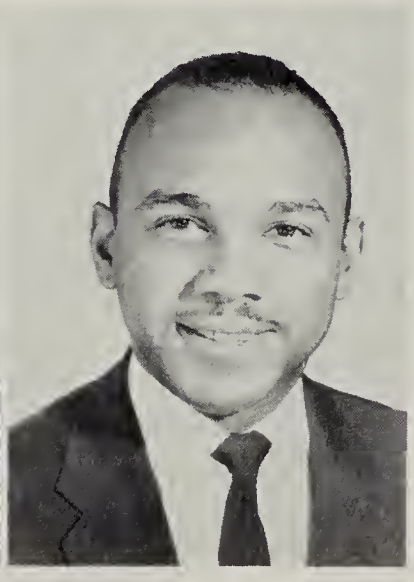

KATYE M. MONROE
Major - General Science
Activities - Science Club, Choral Society, S. C. A. Altar Guild, Pyramid Club, Student Advisory Council, Modern Dance Club.

ETHEL MORRIS
Major - Elementary Education
Activities - S. N. E. A.

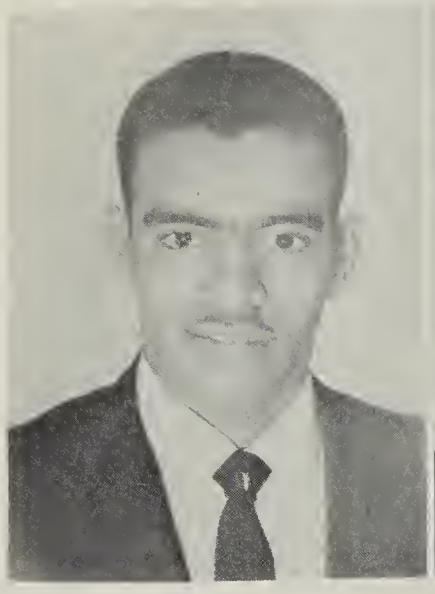

DAVID L. MOSELEY
Major - Industrial Education
Activities - Dramatic Club, Student Faculty Council, Statistician, Alpha Phi Alpha Fraternity, Varsity Club, Yearbook Staff.

DORA PLOWDEN
Major - Industrial Education
Activities - Dramatics Club, Sigma Gamma Rho Sorority, Pre-Alumni Club.

ROY PURDIE, JR.
Major - Industrial Education
Activities - S. C. A., Student Faculty Council, Tiger Staff, Omega Psi Phi Fraternity.

LEON C. RAGLAND
Major - General Science
Activities - Alpha Phi Alpha Fraternity, Science Club, Student Faculty Council, Acolyte, S. N. E. A.

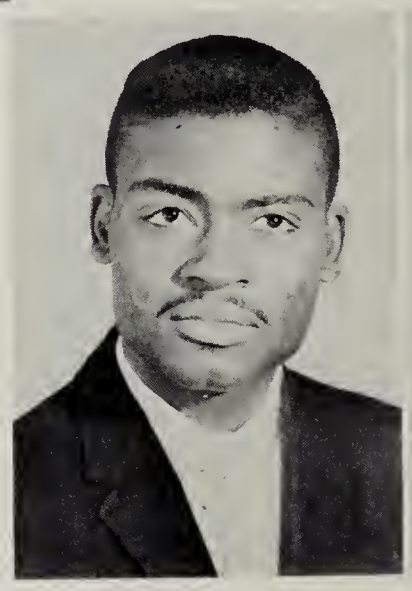

NANCY M. RIDLEY
Major - General Science
Activities - Alpha Kappa Alpha Sorority, Tiger Staff, Cheerleaders Squad, Inter-Fraternal Council, Student Faculty Council, Pre-Alumni Club.

HENRY G. RICHARDSON
Major - Industrial Education
Activities - Lampados Club, Basketball.

KATHLEEN RUSSELL
Major - Elementary Education
Activities - S. N. E. A.

ADDISON L. SAMPSON
Major - Industrial Education

THEODORE R. TILLAR
Major - Elementary Education
Activities - S. N. E. A., Art Club.

THEODORE E. THORNTON
Major - Industrial Education
Activities - Omega Psi Phi Fraternity, S. C. A.

JAMES A. TODD
Major - Industrial Education
Activities - Football, Varsity Club, Yearbook Staff, Omega Psi Phi Fraternity.

HERBERT M. TURNER, JR.
Major - Industrial Education
Activities - Choral Society, Acolyte Guild.

CHARLES B. WADE
Major - Industrial Education
Activities - Alpha Phi Alpha Fraternity.

THOMAS J. WALKER
Major - Industrial Education
Activities - Industrial Worker's Club, Science Club, Industrial Arts Club, Sphinx Club.

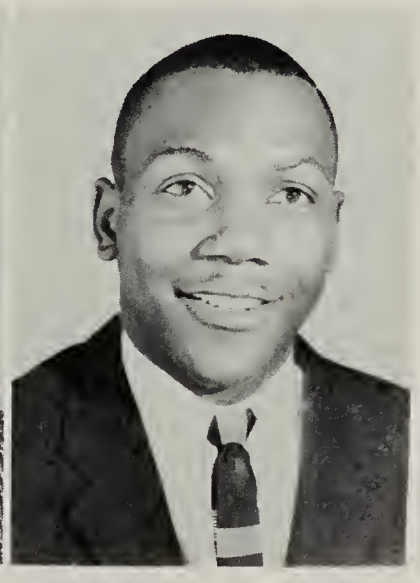

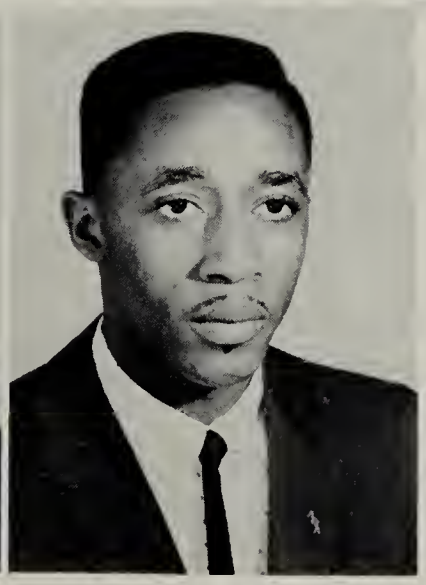

LUCY WALTON
Major - Elementary Education
Activities - S. N. E. A.

RUFFIN S. WALTON
Major - Elementary Education
Activities - S. N. E. A., Alpha Phi Alpha Fraternity.

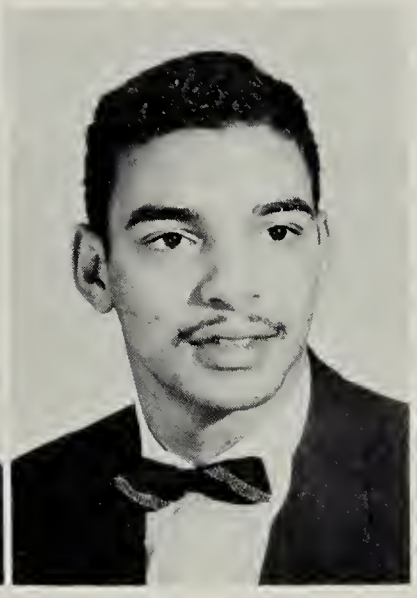

DEMITRY B. WARD
Major - Elementary Education
Activities - S. N. E. A., Altar Guild, Student Advisory Council, Student Faculty Council, Delta Sigma Theta Sorority.

KNOBLE L. WILEY
Major - Industrial Education
Activities - Scroller's Club, Trainer (Basketball).

JAMES L. WILLIAMS III
Major - Elementary Education
Activities - S. N. E. A., Dramatic Club, College Center Activities Committee, Vice President of Senior Class, Yearbook Staff, Student Faculty Council, Alpha Phi Alpha Fraternity.

REUBEN H. WILLIAMS
Major - Industrial Education
Activities - S. C. A., The St. Paulite Staff, Inter-Fraternal Council, Omega Psi Phi Fraternity.

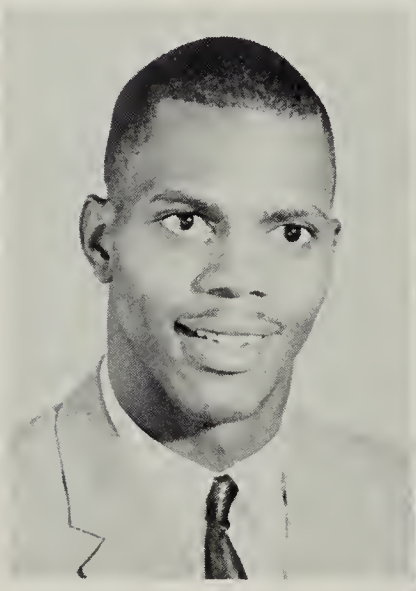

PROCTOR HOUSTON, JR.
Major - Social Science
Activities - Varsity Club, Basketball Team, Yearbook Staff, St. Paulite Staff, College Center Housing Committee, Lampados Club.

SHIRLEY PARHAM
Major - Elementary Education
Activities - S. N. E. A., Dramatics Club, Ivy Leaf Club.

QUEEN B. ROBERTS
Major - Elementary Education

MILDRED WILKINS
Major - Business Education
Activities - F. B. L. A.

GLADYS MAJETTE
Major - Business Education
Activities - F. B. L. A., Sigma Gamma Rho.

JULIUS ROBINSON
Major - Industrial Education
Activities - Kappa Alpha Psi
(Picture not available)

Not Pictured

Not Pictured

Not Pictured

EDWARD J. SILVEY
Major - General Science
Activities - Basketball, Track, Lampados Club.
(Picture not available)

JAMES VANN
Major - Industrial Education
Activities - Football, Track, Choral Society.
(Picture not available)

DEEMS MELVIN
Major - Elementary Education
Activities - Football Team, Track, Choral Society, Lampados Club.

Not Pictured

Class Song

Now that our studies here are done,
And life is at its dawn;
We'll ne're forget our school, so dear,
Saint Paul's, we're marching on.

Chorus

We'll miss our classmates and our friends,
We'll miss our teachers too;
And we will also miss Saint Paul's,
Our Alma Mater true.

Saint Paul's, we are now leaving you,
Our pride through years to come;
Though from the start we were to part,
Saint Paul's, you are our home.

Words by Robert Gunnell
Music by George J. Hatten

Senior Class Poem

Could we but pierce the veil of years to come,
The prospects for a happy life might cease.
But armed with courage which you have instilled,
We proudly go undaunted now toward peace.

To you, Saint Paul's, we owe a massive debt,
A sum so vast we could not hope to pay,
For your sound lessons are the vital force
Which launch and lead us on the rugged way.

Should we, therefore, aspire to lesser deeds
Than those which would your noble name uphold?
No, dear Saint Paul's, we will to you be true,
And grace your standards more than fame or gold.

Mazie A. Edmonds

Last Will And Testament

SENIOR CLASS OF 1959

We, the Saint Paul's College Senior Class of 1959, being of sound mind and memory, do hereby make, publish, and declare this to be our last will and testament.

First, to the President of Saint Paul's College, we bequeath our appreciation for providing us with such a capable well balanced faculty.

Second, to the members of the Saint Paul's College faculty, we bequeath affection, gratitude, and many overdue "Thank You's" for individual services and favors.

Third, to our Senior Class Sponsors, Mr. Scott Williams and Mr. William McCray, we bequeath four years of "Thanks A Million".

Fourth, to the Senior Class of 1960 we bequeath the traditional senior class headaches.

Fifth, to the Senior Class of 1961 we bequeath our ability to pass the English Comprehensive Examination.

Sixth, to the Senior Class of 1962, we bequeath our magic formula for making good grades for four years: Hard Work - Conscientious Studying - Full Utilization of the Library - 4 years of successful academic achievement.

Seventh, the following individual bequeaths are given in the hope that each of you may accept them as valuable assets:

1. I, James Bolds, do hereby bequeath to anyone of high integrity and intellect my position on the personnel staff.

2. I, Blanche Brown, leave my kitchen utensils to Barbara Pettus.

3. Rodney Lewis wills his ability to take the bitter with the sweet to Sirlester (Do-Do) Byrd.

4. I, Dora Plowden, will my sewing ability and buttons to a dear friend, Leola Baisden.

5. Elmore Jones wills to some outstanding young gentlemen his ability to be cool around the girls.

6. I, Janice Gaines, will my dancing ability to Tillie Bonner.

7. Charles Wade leaves to Alvin Penn his fraternity paddle so that he can back up his words and gain respect.

8. I, Yvonne D. Jeffries, will my position as "Miss St. Paul's" to any deserving Junior.

9. Lenox Coles wills Albert Alexander and Lewis West fifty pounds of salt to put on their masonry.

10. I, Louise Buck, will my eternal friendship to Tillie Bonner.

11. Robert Gunnell leaves to Alphonso Tinsley his mechanical ability, hoping he can keep his '37 Pontiac rolling.

12. I, Kathleen Russell, will my personality to Joyce Smith.

13. Marcellus Arnold wills his parking spot on campus to Paul Jones, so he can stop parking on the "Poor House Road".

14. Katye Monroe bequeaths her office as President of the Science Club to Maynard Winstead.

15. I, George James Hatten, leave my ability to study to any deserving student.

16. I, Jarrious C. Lassiter, leave my ability to mind my own business to those students that find it necessary to do otherwise.

17. Nancy Ridley leaves her mathematical ability to Shelvy Smith and Francis Ridley.

Last Will And Testament

18. I, George W. Holiday, leave my ability to remain cool and calm toward all things, at all times to Harold Troy.

19. I, David Mosely, leave my ability to keep statistics and remain cool at all games to Harold Hurtt.

20. I, Ida Hamilton, will my ability to laught off a joke to Susie Terry.

21. I, David Busch, leave my ability to ring the bell on time to any deserving and qualified young man.

22. I, John M. Heaggans, leave my ability to get along with other people to the oncoming classes.

23. Justean Edmunds leaves her place in the chair to any faithful and deserving alto that can fill it; and her slim, trim, figure to Lucy Green.

24. Eddie Anderson leaves his ability to make masonry profitable, to think wisely, to study diligently, to get along with people and to speak fluently to all who are desirous of such attributes.

25. I, James Dickerson, do hereby will my ability to study at 3:00 o'clock in the morning to Lloyd Riddick.

26. Lucy Walton leaves her quiet and reserved manners to Daisy Jones.

27. I, Thomas Walker, will my ability to make 8:00 o'clock classes on time to all day students.

28. James Laville Williams III leaves his ability to always strive continuously to achieve greater heights in life; through hard work, great determination, and logical reasoning to Kenneth Wright. Good Luck, Kenneth.

29. Barbara Jones leaves her ability to sleep to Mary Goins and Daisy King: and her freckles to Peggy Phillips.

30. Ruffin Samuel Walton, Jr. leaves his quiet and reserved manners to Henry Hollimon.

31. Proctor Houston leaves his ability to talk slowly and coherently to Charles "Lightweight" Shirley.

32. James A. Todd wills his ability to talk to all the young ladies and not fall in love with any of them to St. Clair Jones.

33. I, Mary B. Hawkes, will my vitamin pills to Gloria Walker.

34. Allen Hopkins wills his ability to get along with Dean Long to Irving Green, Matthew Brooks and Alga Evans.

35. Novella Hicks leaves her pleasing tone of voice to Edith Sample.

36. I, Clinton Dillard, leave my coolness and ability to be seen and not heard to William Briggs.

37. Mazie Edmonds leaves her chapel cuts to Nannie Ross.

38. Roy Purdie leaves to Randall Forrest his decorum and reserved manners.

39. Gladys Majette leaves her ability to talk too much to Barbara Walker.

40. Reuben Williams leaves his ability to fix anything having electric current to Shirley Stewart.

41. Demitry Ward wills to Elaine Johnson her ability to maintain a high scholastic average. Good Luck, Elaine.

42. I, McDonald Franklin, will what is left to be willed to whomever wants it.

Class Prophecy

Last night as we gathered around the fish pond, a little interplanetary visitor embarked in our midst. We began to chat, and our visitor, from Pluto, proved to be a great prognosticator. He pulled out his futurama pad and read twenty five years in the future from it.

Novella Hicks is now head bookkeeper for the Interplanetary Nun's Club.

Blanche Brown is now teaching at Amherst, Venus. She is not only disturbed but greatly concerned about the progress of her students.

John Monroe and Addison Sampson have finally established the first interplanetary service station.

James Dickerson and Gatha Richardson have contracted to build the first skyscraper that will be located on the planet Venus. Milton Jones has been hired by them to mix mortar.

Paul Holland got his first shock in the Atomic Age when he tried to send an electric current from the planet Pluto to the planet Earth.

Mazie Edmonds is vacationing on Pluto where she is gathering material for her latest book, "After Pluto, What?"

Proctor Houston is planning a small party on the Moon in celebration of his first law case victory.

Jarrious Lassiter, renowned business tycoon, is writing a book entitled: "Hard Work Never Hurt".

Janice Gaines and Dora Plowden have made a smash in world industry. They have just introduced an automatic diaper changing machine to go along with their pinless diapers.

Elmore Jones and Howard Copeland have merged to form the largest Tailors concern in the universe.

Grover Jacobs has perfected the task that Paul Holland failed to complete.

Barbara Jones is back in Richmond after winning the Teachers' Universal Sleeping Contest.

Kathleen Russell and Lucy Walton are running a day and night nursery to convert the feebleminded students into genii.

Joshua Hutchins has built himself a church on the planet Mercury. He plans to make good Christians out of the Mercurians.

Rodney Lewis, Interplanetary Certified Public Accountant, is becoming more and more popular these days due to his pleasing personality and his remarkable efficiency in handling business.

Katye Monroe, a world renowned scientist, astronomer, and meteorologist, has just opened an Observatory School for the blind. Her students are using the braille system to count the stars.

Lenox Coles got the biggest let down in the world when he traveled to Uranus and found someone that could talk longer than he.

George Hatten has just recovered from a nervous breakdown he had when he discovered that his Martian typing students were using the Hunt and Peck system instead of the Touch and Go system.

Herbert Turner has put Emporia on the map by getting the star position with the Interplanetary Circus, as a Clown.

Class Prophecy

Gladys Majette successful business woman, is now comptroller of the State of Alaska.

Robert Gunnell and Marcellus Arnold have built a portable automobile. Charles B. Wade designed the engine for it. The only trouble is that no one uses cars anymore.

James Todd has built a corner on the planet Venus so that he will be able to stand on it and watch the girls go by.

Roy Purdie has been nominated to run for the governorship of North Carolina. If he wins North Carolina will have the coolest governor in the forty nine states.

James Gholson has been elected to Congress to continue the traditional filibuster.

Deems Melvin has finally signed a contract to sing in the Interplanetary Auditorium which is located on the world's largest satellite.

Allen Hopkins has hired Thomas Walker to build an extension to his basement in order that his fifteen children may have a place to play when it rains.

Eddie Anderson has just returned from his visit to the planet Mars. He has brought with him the plans for his new supper club in Norfolk.

Theodore Thornton has devised a way in which the light from the Sun can be used to light our streets and homes at night.

Alvah Jones has been appointed private secretary to Louise Buck, who is now the owner of the Solar Business School.

Yvonne Jeffries has stopped teaching in Richmond, Va. and presently is singing the Blues in that swanky club on the Planet Neptune.

David Moseley has built a new space ship that will not get into space. It is for persons that have vertigo.

Knoble Wiley, Jr. and Clarence Jenkins have combined their efforts to produce an electrical device that will do everything but feed you.

Theodore Tillar has moved to the planet Saturn to accept the job as Saturn's Elementary School Supervisor.

Ida Hamilton has employed Justean Edmonds as her private waker-upper, so that she will be able to get to school on time.

John Dillon and Ruffin Walton had to sign a pact stating that they would not charge over fifty cents for cutting their student's hair.

James Bolds has just invested a young fortune with the Bank of Neptune. He has purchased the controlling share in a White Bean Cannery.

David Busch has succeeded in inventing a hammer that will hit the nail, at all times, on the head.

Shirley Parham has taken an elementary school teacher's position on the planet Saturn. It is rumored that she is the lovliest teacher on the planet.

Julius Robinson and Clarence Callis have accepted a position in the "Electrical Firm of Reuben Williams, Ltd.".

Long Island Building
Men's Dormitory

JUNIOR CLASS

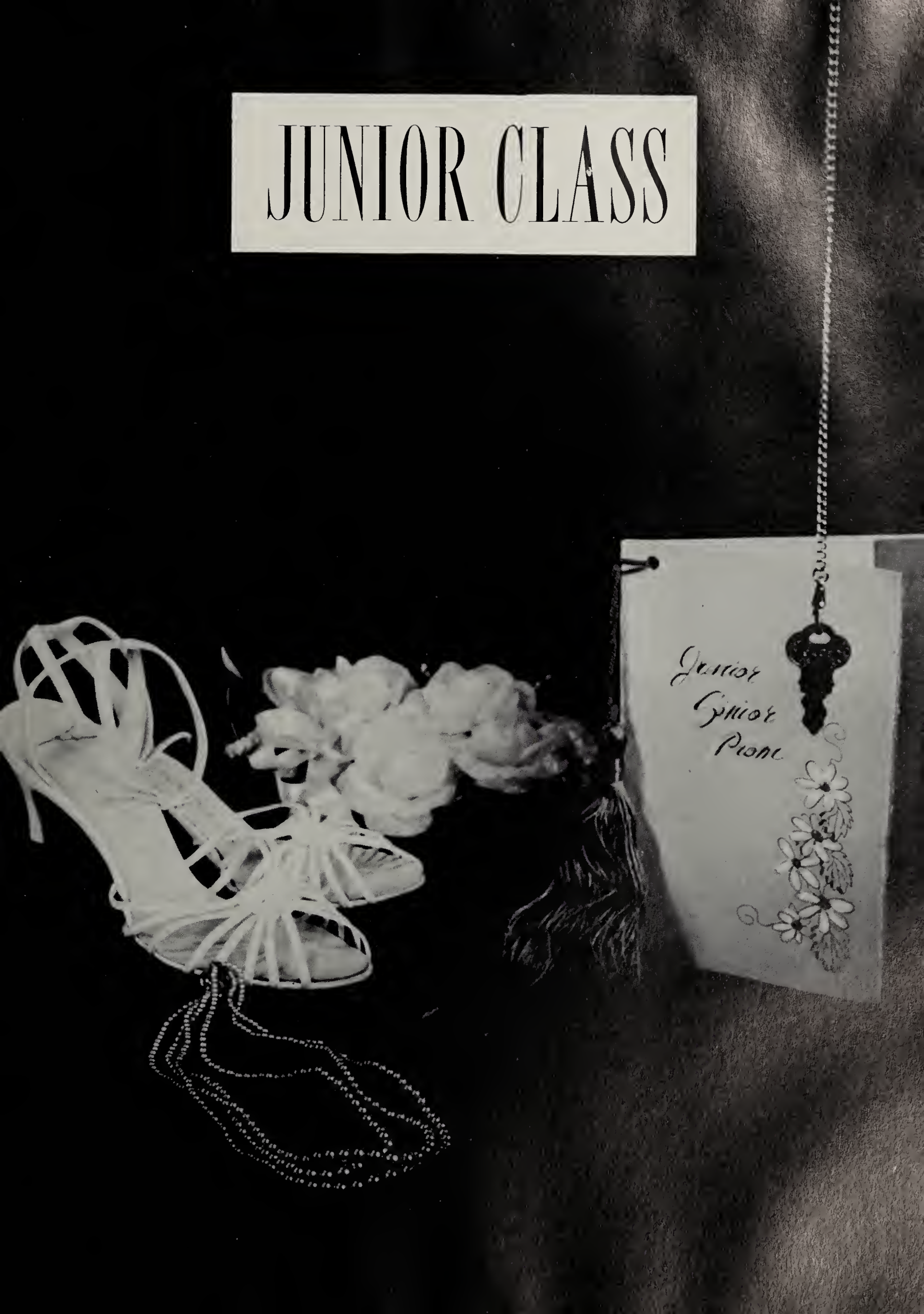

Junior Class Officers

Standing, Left to Right: Shelton Penn, Treasurer; Allen Jackson, President; St. Clair Jones, Chaplain; Lois Howell, Secretary; Fannie Midder, Vice President.

Albert Alexander
William Brown
Shirley Burton
Jasper Callis

Jesse Carter
Mildred Daise
John M. Diggs
Dorothy Evans

Irvin H. Greene
Lucy Greene
Alexander Hargraves
Lois Hayes

Henry Hollimon
Mary Holt
Lois Howell
James Hubbard

Allen Jackson
Gloria Jenkins
St. Clair Jones
Daisy King

Fannie Midder
Lillian Morings
Shelton Penn
Geraldine Riddick

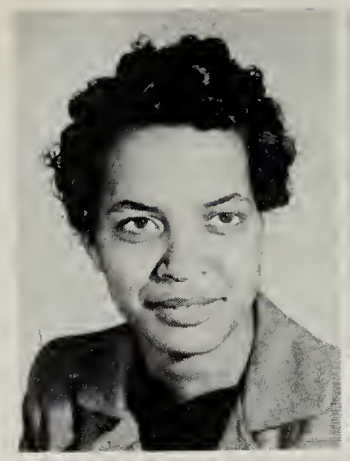

Lloyd Riddick
Charles Robinson
Charles Shirley
Joyce Smith

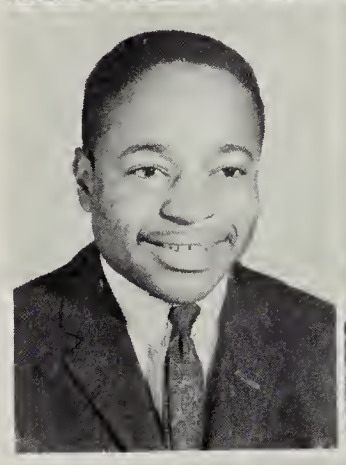

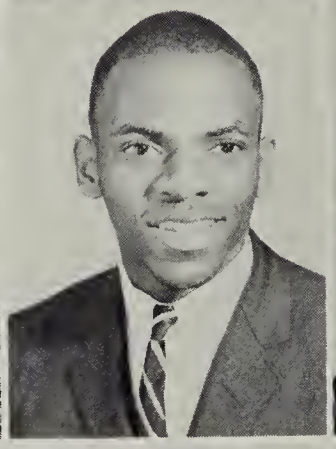

Alan Thomas
Shirley Thompson
Alfonso Tinsley
Willie Waker

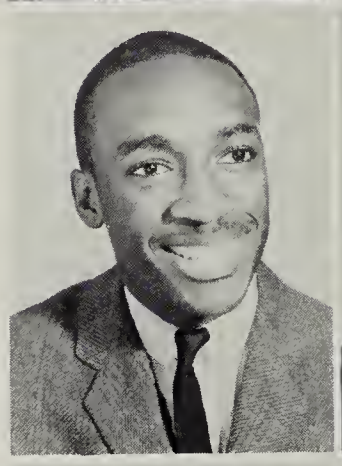

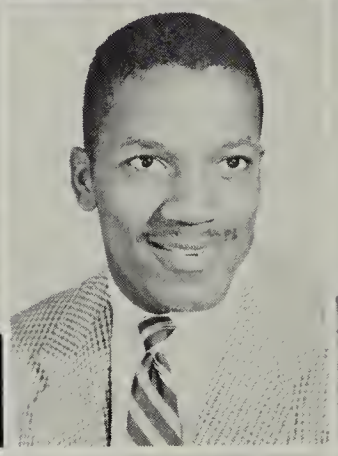
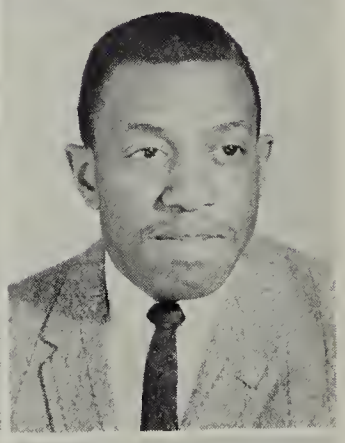

Sarah Walker
Charles Wardell
Otto Washington
Joseph Weston

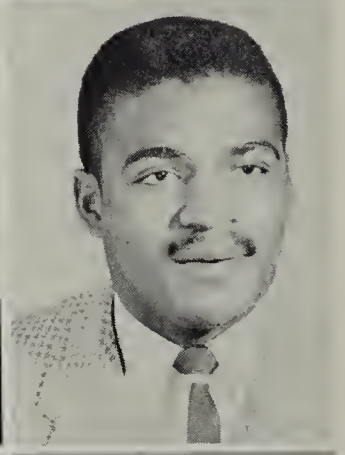

Theresa Wilkins
Kenneth Wright
Thelma Yancey

SOPHOMORE CLASS

Sophomore Class Officers

Alga Evans, Vice President; James M. Wilson, Treasurer; Mary Goins, Secretary; John W. Jones, Parliamentarian; Maynard Winstead, President.

Virgie Brown
Celestine Copeland
Margaret Copeland

Nancy Elder
Alga Evans
Irving Greene

Sophomore Class

Albert Hill
Joyce Hobbs
Gwendolyn Jackson

Paula Jackson
John Jones
Alvin Penn

Curtis Petty
Elizabeth Redd
Edith Sample

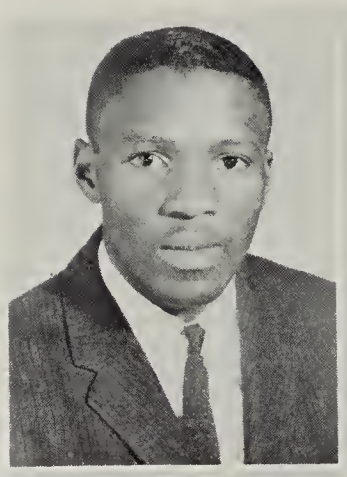

Agertha Talley
Teola Thomas
Harold Troy

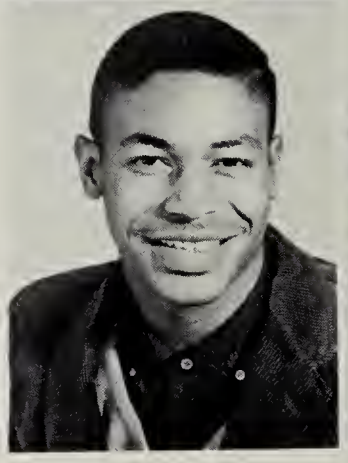
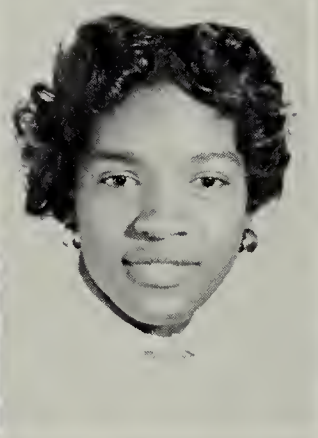
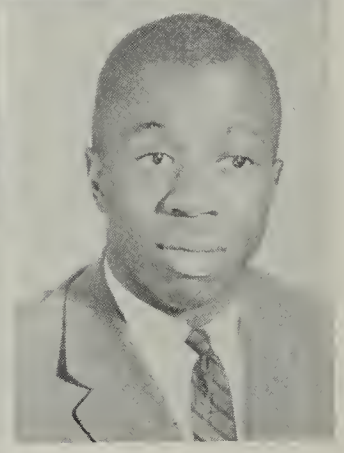

Stanley Turner

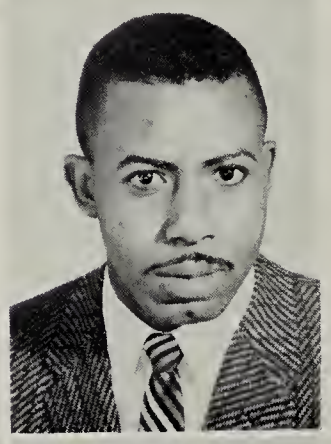

Virginia Vaughan
Harriett Williams
James E. Wilson

Maynard Winstead
Bennie Woodward
Loretta Young

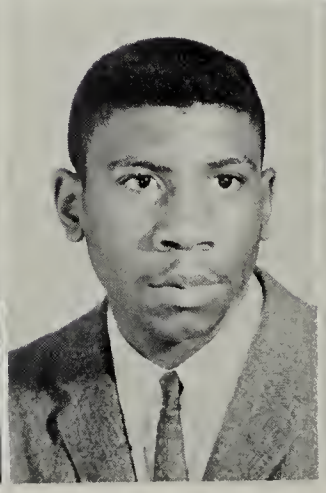

Freshman Class Officers

Seated Left to Right: Hardi Jones, Vice President; Mary E. Byrd, Secretary; Almeta Barnes, Treasurer; Robert Fulton Underwood, President.

Freshman Class

Top row Left to Right: H. Elders, C. Walker, T. Saunders, R. Smith, J. Whitehurst, C. Hightower, S. Gilliam, H. Dawkins, T. Howell, D. Christian, C. Stewart, O. Mack, J. Stuart, K. Barrow, W. Rennick, H. Ashe, C. Johnson, S. Byrd, C. Wright, A. Enoch, F. Essex.

Second row: E. Walker, W. Frison, W. Hunter, H. Jones, R. Lewis, D. Thomas, C. Stockton, M. Ross, J. Watkins, W. Mortimer, L. Jones, L. Hairston, H. Hairston, E. Moore, V. Winstead, A. Pettus, C. Kelley, W. Crawford, L. Penn, W. Hester.

Third row: B. Rainer, B. Atkins, J. Moseley, R. Underwood, G. Romaine, F. Ridley, W. Clark, R. Thompson, C. Stanley, W. Smith, T. Black, E. Rogers, R. Forrest, J. Dean, A. Hendrick, G. Ward, W. Briggs, W. Jackson, H. Hurt, H. Carter.

Fourth row: F. Hughes, M. May, C. Brown, E. Copeland, R. Lane, C. Furr, J. Stephens, A. Green, E. Hines, R. Carter, S. Allen, W. Harrison, J. Carter, V. Watts, J. Richardson, R. Smith, F. Suite, O. Kier, P. Kent, A. Pryor, L. Justice, C. Boone.

Freshman Class

Fifth row: S. Smith, J. Brown, C. Davis, E. Williams, E. Loundermon, J. Miller, D. Gough, E. Marrow, R. Batts, R. Mattox, F. Logan, D. Jefferson, E. Edwards, L. Baisden, S. Carter, P. Atkins, N. Pringle, C. Hill, B. Hite, P. Davis, B. Gray, J. Thomas.

Sixth row: S. Terry, R. Holmes, M. Johnson, V. Myers, G. Williams, C. Murphy, R. White, D. Newby, M. Lee, M. Bridgeforth, R. Brooks, G. Williams, R. Reese, B. Drew, B. Avery, G. Pierce, M. Byrd, W. Bryant, H. Farmer, J. Shields, P. Pereria, C. West.

Seventh row: E. Johnson, V. Whitfield, O. Owens, S. Reese, M. Lee, E. Wright, B. Pyror, H. Crenshaw, R. Collins, D. Mushaw, C. Ingram, D. Jones, A. Jenkins, G. Hubbard, C. Goodwin, N. Macklin, L. Harper, M. Harvey, R. Plenty, A. Barnes, E. Winston.

THE RUSSELL MEMORIAL LIBRARY

Library Scene

Library Scene

ΔΟΩΨΦΑΚΑ
GREEKS
ΚΑΨ
ΣΓΡΑΣΑ

Alpha Kappa Alpha Sorority

Standing Left to Right: Loretta Young, Mary E. Rice, Virginia Vaughan, Teola Thomas. Sitting Left to Right: Theresa Y. Wilkins, Audrey Fitzgerald, Nancy Ridley.

Ivy Leaf Club

Standing Left to Right: Lois Howell, Alyce Johns, Shirley Thompson, Jeanette Rice.

Delta Sigma Theta Sorority

Standing Left to Right: Dorothy Evans, Yvonne Jeffries, Barbara Jones, Mildred Daise, Gloria Jenkins.
Seated Left to Right: Daisy King, Peggy Phillips, Mary Goins, Demitry Ward, Joyce Graves.

Pyramid Club

Standing Left to Right: Janice Gaines, Tillie Bonner. Seated Left to Right: Katye Monroe, Novella Hicks, Shirley Burton.

Kappa Alpha Psi Fraternity And Sweetheart

Standing Left to Right: Clarence Jenkins, Julius Robinson, Clarence Callis, Samuel Lockley. Sitting: Miss Audrey Fitzgerald, Sweetheart of Chapter.

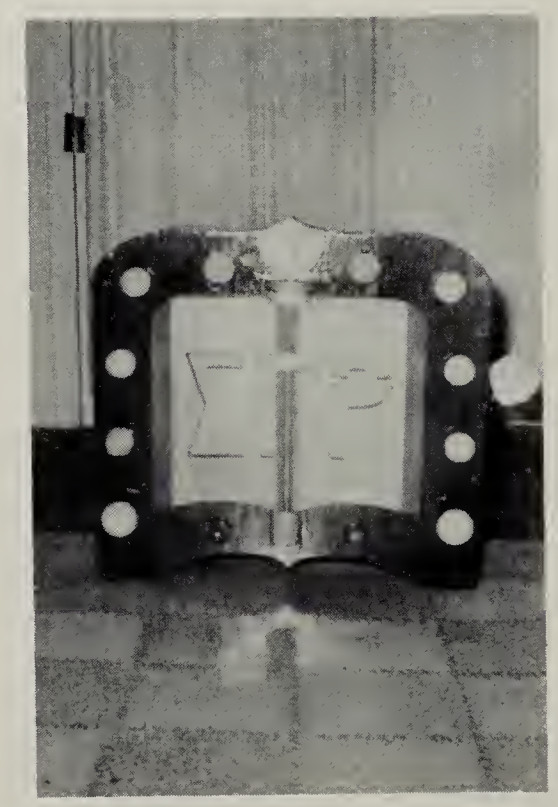

Sigma Gamma Rho Sorority

Left top: Fannie Midder, Dora Plowden, Lucy Green, Gladys Majette.

Alpha Phi Alpha Fraternity, Inc.

Standing Left to Right: George J. Hatten, John M. Dillon, McDonald Franklin, Joshua Hutchins, Jr., Leon C. Ragland, John M. Heaggans, Ruffin S. Walton, George W. Holiday, W. Russell Graves, Alvin B. Penn. Sitting Left to Right: David L. Moseley, Charles B. Wade, David S. Busch, James L. Williams, Kenneth D. Wright, Howard Gholson, Marcellus T. Arnold. Not in picture: Kennon Bland, Jr.

Sphinx Club

Standing Left to Right: Vernon Daniel, Arcellous Elliot, Joseph Weston, Albert Alexander. Sitting Left to Right: Allen Jackson, James M. Wilson, Alan Thomas, Paul Jones. Not in picture: Harold G. Troy.

Omega Psi Phi Fraternity

Standing Left to Right: James A. Todd, William Brown, Paul H. Holland, Elmore J. Jones, Theodore E. Thornton, Charles C. Shirley. Seated Left to Right: Eddie U. Anderson, James A. Dickerson, Reuben H. Williams, Rodney A. Lewis, Roy Purdie, Jr.

Lampados Club

Left to Right: Willie J. Waker, Percell Strawbridge, Charles Wardell, Maynard Winstead, Henry Richardson, Bennie Woodward, Harvey Bolden, Proctor H. Houston, Jr.

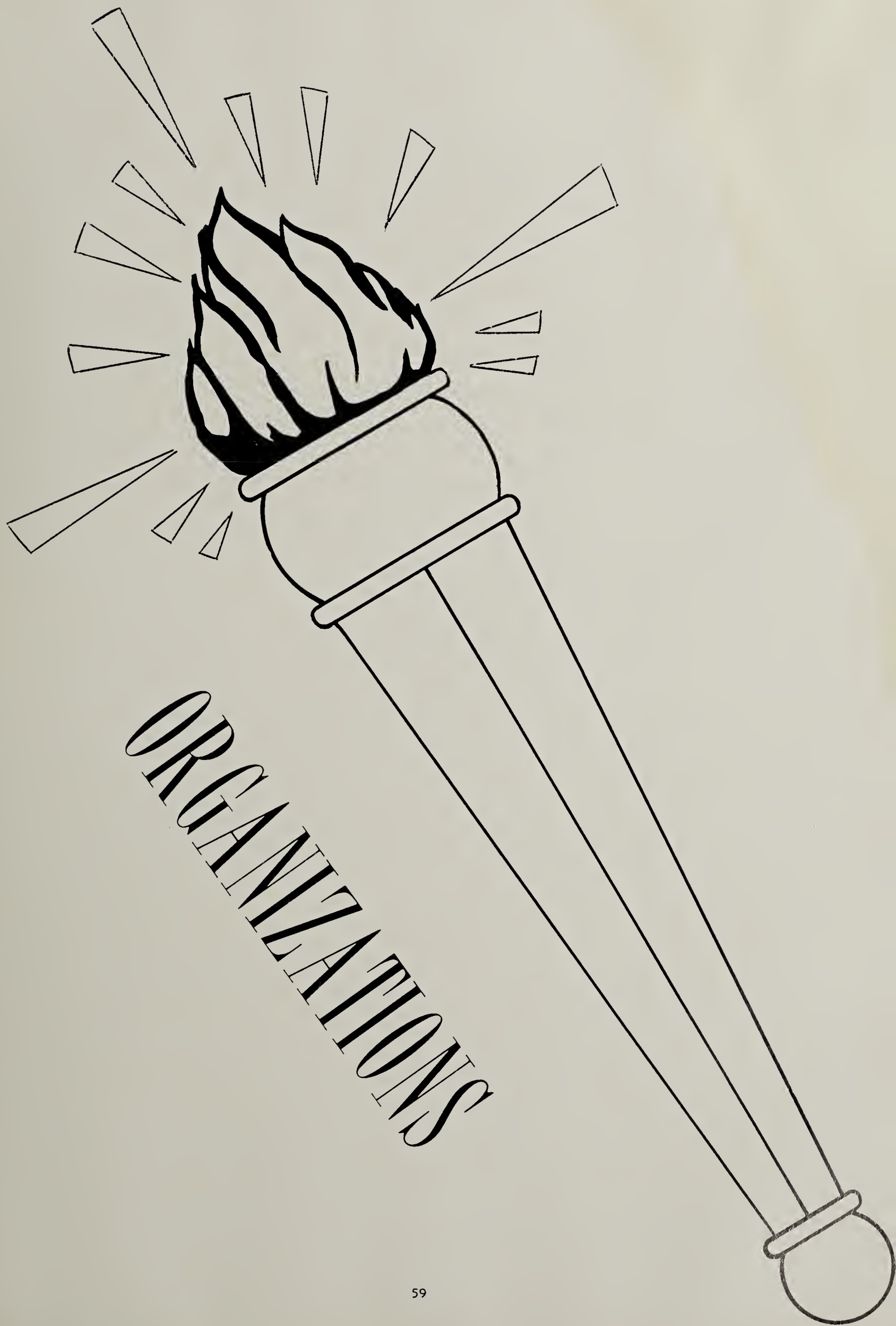

ORGANIZATIONS

Student-Faculty Council

Standing Left to Right: George J. Hatten, Secretary; Yvonne Jeffries, Senior Representative, David Mosely, Senior Representative, Eddie U. Anderson, President; James Hubbard, Junior Representative, Demitry Ward, Senior Representative; Mildred L. Daise, Junior Representative, Roy Purdie, Jr., Treasurer. Sitting Left to Right: Fannie Midder, Vice-President; Teola Thomas, Sophomore Representative; Lois Howell, Junior Representative, Virginia Vaughan, Sophomore Representative. Not in picture: Charles Wardell, Joyce Graves.

Dramatics Club

Standing Left to Right back row: R. C. Robinson, L. Buck, A. Pettus, A. Talley, C. Stewart, W. Hunter, C. Miller, O. Washington, J. Wilson. Third row: G. Pierce, C. Davis, S. Jones, J. Carter, J. Graves, F. Suite, L. Morings, E. Edwards, M. Harvey. Second row: M. Goins, D. Plowden, C. Petty, J. Dickerson, D. Moseley, S. Parham, A. Hargraves, N. Pringle, R. Plenty. Front row: J. Hubbard, J. Monroe, T. Black, S. Penn, D. Busch.

Future Business Leaders Of America

Nellie Pratt Russell Chapter of STUDENT NATIONAL EDUCATION ASSOCIATION

Fish Pond

St. Paul's Memorial Chapel

Loulie Taylor Letcher Memorial Hospital

ACTIVITIES

St. Paul's

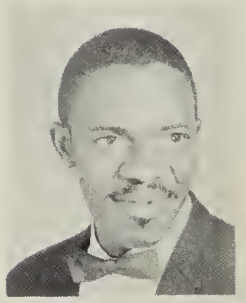

REUBEN H. WILLIAMS,
Choir Manager

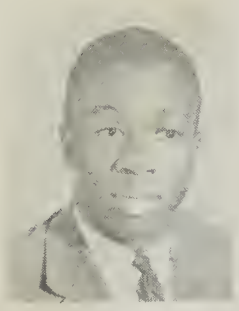

HAROLD GENE TROY,
Vice President

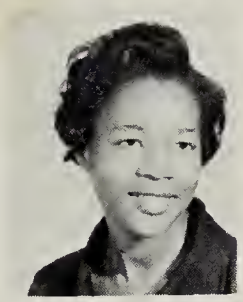

MILDRED DAISE,
General Secretary

FANNIE MIDDER,
Chief Librarian

JUSTEAN EDMUNDS,
Secretary of Alto Section

JAMES WATKINS,
Secretary of Tenor Section

JOSHUA J. HUTCHINS, JR.
Choir President

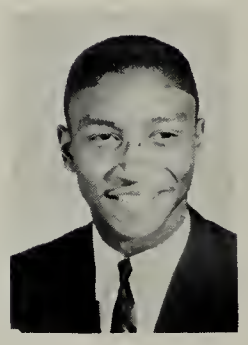

Choral Society

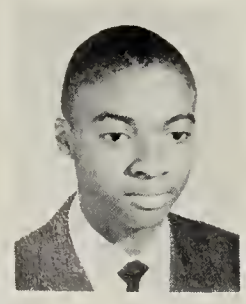

GEORGE J. HATTEN,
Secretary To Director
And Chief Robe Custodian

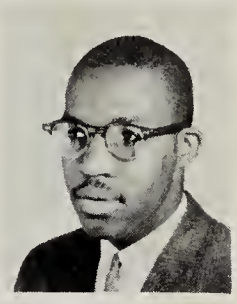

LEON CLIFTON RAGLAND,
Student Director

LOIS HOWELL,
Assistant General Secretary

JOHN DILLON,
Treasurer

SHIRLEY BURTON,
Secretary of Soprano Section

MR. ROLAND L. ALLISON,
Director

ROBERT F. UNDERWOOD,
Secretary Of Bass Section

The Altar Guild

Acolytes

Seated Left to Right: G. Riddick, D. Ward, N. Hicks, K. Monroe, F. Midder, L. Howell.

Advisory Council

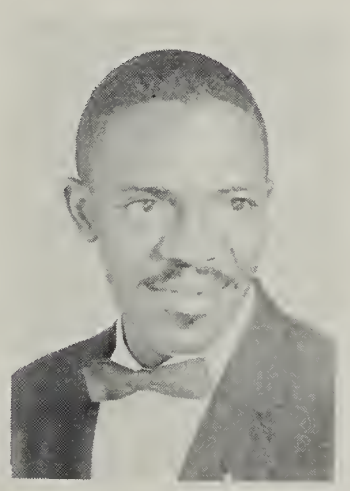

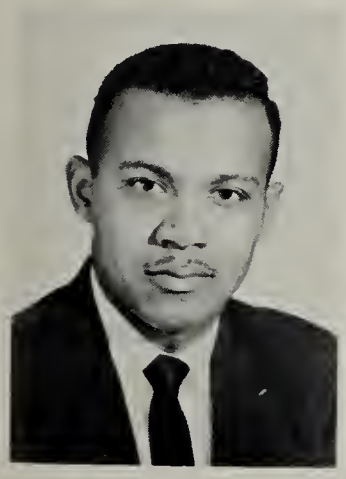

Interfraternal Council

Top Left to Right: M. Franklin, R. Williams, N. Ridley. Bottom Left to Right: C. Jenkins, M. Edmonds, L. Green.

Mr. William Whitehurst, Director Pre-Alumni Club of Saint Paul's College

Pre-Alumni Club Of Saint Paul's College

ATHLETICS

Mr. Joseph E. Thompson, Director of Athletics

Mr. Charles M. Jones, Head Coach

Mr. O. G. Walker, Assistant Coach

Track Team

Standing Left to Right: Willie Waker, Alan Thomas, Rodney Lewis, Sherley Stuart. Kneeling: Albert Alexander, Proctor Houston.

The St. Paul's

Sitting, First Row Left to Right: D. Thomas, J. Moseley, D. Melvin, C. Wardell, S. Stuart, R. Forrest, P. Holland, W. Rennick. Second Row: G. Ward, St. C. Jones, W. Waker, W. Livingston, W. Briggs, S. Byrd, A. Alexander. Third Row: J.

Whitehurst, T. Saunders, C. Stewart, T. Howell, W. Jackson, D. Christian. Fourth Row: C. M. Jones, Coach, R. Smith, L. Jones, D. L. Moseley, Statistician, O. G. Walker, Coach, J. Weston, A. Tinsley, J. E. Thompson, Coach.

Left to Right: A. Thomas, W. Frision, T. Crawford, K. Barrow, F. Essex, A. Jackson, C. Wright, P.

Basketball Team

Houston, T. Howell, O. Mack, H. Ash, C. Stockton, W. Livingston, C. Shirley, Center, J. Weston, Trainer.

Senior Players

James A. Todd

Paul Holland

Tigers in Action

Cheering Squad

Miss St. Paul's and Attendants

Homecoming Floats

Campus Favorites

PATRONS LIST

Mrs. Maggie Allison and son
Clinton, North Carolina

Dr. Theodora R. Boyd
Lawrenceville, Va.

Mr. and Mrs. Robert A. Bryant
Lawrenceville, Va.

Mr. and Mrs. Earl Byrd
Lawrenceville, Va.

Mrs. Lucy Callendar
Lawrenceville, Va.

Miss Rosa L. Clark
Lawrenceville, Va.

Mr. and Mrs. McDonald Franklin, Sr.
Lawrenceville, Va.

Miss Elizabeth Freeman
Lawrenceville, Va.

Mrs. Naomi Harrison
Lawrenceville, Va.

Mr. and Mrs. Frederick Jones
Lawrenceville, Va.

Mr. and Mrs. Edward I. Long
Lawrenceville, Va.

Miss Daisie McCallum
Lawrenceville, Va.

Mr. William McCray
Lawrenceville, Va.

Dr. and Mrs. C. F. Nelson
Lawrenceville, Va.

Mr. and Mrs. F. A. Patterson
Lawrenceville, Va.

Miss H. Price
Lawrenceville, Va.

Mr. and Mrs. H. A. Taylor
Lawrenceville, Va.

Mr. and Mrs. J. L. Travis
Lawrenceville, Va.

Mr. and Mrs. Clyde Vaughan
Lawrenceville, Va.

Mr. and Mrs. Scott Williams
Lawrenceville, Va.

Mr. and Mrs. W. H. Whitehurst
Lawrenceville, Va.

ADVERTISEMENTS

CONGRATULATIONS
and
BEST WISHES

for Success to the St. Paul's Grads
of 1959

W. S. PEEBLE'S COMPANY

There is a Peebles Store in

Manassas, Va.
Lawrenceville, Va.
Blackstone, Va.
South Hill, Va.
Emporia, Va.

Franklin, Va.
Brodnax, Va.
Victoria, Va.
Clarksville, Va.
McKenney, Va.

Cape Charles, Va.
Boykins, Va.
Wakefield, Va.
Waverly, Va.
Roxboro, N. C.

Kenbridge, Va.
Spruce Pine, N. C.
Oxford, N. C.
Richsquare, N. C.
Murfreesboro, N. C.
Greer, S. C.

FARMERS AND MERCHANTS BANK

Large or Small We Welcome Your Account

Capital Account and Reserves Over----------$750,000.00
Total Reserves Over----------$9,000,000.00

For Quality Clothing

Shop at

CLARK'S DEPARTMENT STORE

Lawrenceville, Virginia

HALLMARK CARDS

Drugs and Cosmetics

LANVIN PERFUMES

ALLEN'S DRUG STORE

Lawrenceville, Virginia

CONGRATULATIONS
and
BEST WISHES

from

VIRGINIA ELECTRICAL POWER CO.

Lawrenceville, Va.

MAUDE'S BEAUTY SALON & SCHOOL

MRS. M. H. PEGRAM, Prop.

411B North Main Street
Lawrenceville, Virginia
Phone
Res. 2700 Shop 2232

DANIEL BROTHERS

Phone
Dial 2416

Radio & TV repair -- Electrical
Contracting & Appliances Heating
Air conditioning & Refrigeration
Plumbing -- Wholesale Plumbing
Supplies

Lawrenceville, Va.

Compliments of

CLEAN-ALL SHOP

Lawrenceville, Virginia

Congratulations and
Best Wishes to the Class of

1959

JAMES A. MITCHELL

Lawrenceville, Virginia

Compliments of

GENE'S 5c & 10c STORE

Lawrenceville, Virginia

Compliments of

GEE'S JEWELERS

Lawrenceville, Virginia

To You Graduates of 1959:
You have our best wishes for success in whatever you may do. Do your best in whatever you undertake, and always do to others as you would like to be done by.

THE SLEDGE & BARKLEY CO., INC.

Lawrenceville, Virginia

Visit Your

FAMILY SHOE STORE

Emporia - Lawrenceville, Va.

Cleaning, Pressing, Alterations
"Good Cleaning Gives Smart Appearance"

HILL'S CLEANERS

Lawrenceville, Virginia

Compliments of

BRUNSWICK ICE AND COAL

Phone: 2615

Lawrenceville, Virginia

Compliments of

ORIS P. JONES

Lawrenceville, Virginia

VALET SHOP
Ned Jones,
Proprietor

Lawrenceville, Virginia

Congratulations to the
Gratuates of 1959

W. B. MARKS

Quality Cleaner & Laundry Service

Lawrenceville, Virginia

Compliments of

MITCHELL SERVICE STATION

Lawrenceville, Virginia

BLOOM BROS.

"FAMILY OUTFITTERS"

Clothing for the Entire Family

Lawrenceville, - Emporia, Va.

Senior Directory

Eddie U. Anderson
1603 Boston Avenue
Richmond, Virginia

Marcellus Arnold
Route 1, Box 56
Ringgold, Virginia

James R. Bolds
Culpeper, Virginia

Blanche G. Brown
Box 178
Amherest, Virginia

Louise Buck
Route 1, Box 22-A
Courtland, Virginia

David S. Busch
1228 Highland Avenue
Portsmouth, Virginia

Clarence Callis
P. O. Box 25
Freeman, Virginia

Linox Coles
P. O. Box 102
South Boston, Virginia

Howard L. Copeland
Route 1, Box 169-B
Portsmouth, Virginia

James Dickerson
1106 Hanower Street
Roanoke, Virginia

Clinton Dillard
158 Gosport Rd.
Portsmouth, Virginia

John M. Dillon
203 Chestnut Ave. N. W.
Roanoke, Virginia

Mazie Edmonds
Lawrenceville, Virginia

Justean Edmunds
P. O. Box 382
Halifax, Virginia

Bessie Fields
P. O. Box 165
Meredithville, Virginia

Audrey Fitzgerald
Mill Creek Road
Danville, Virginia

McDonald Franklin
Route 1, Box 7
Freeman, Virginia

Janice Gaines
Route 1, Box 188-C
Portsmouth, Virginia

James R. Gholson
Route 2, Box 66
Lawrenceville, Virginia

Robert Gunnell
Kents Store, Virginia

George Hatten
General Delivery
Hobson, Virginia

John M. Heaggans
Route 2, Box 164
Cleveland, North Carolina

Ida Mamilton
2112 Flager Pl. N. W.
Washington, D. C.

Mary Hawks
Route 4, Box 261
Blackstone, Virginia

Novella Hicks
P. O. Box 28
Spout Springs, Virginia

George W. Holiday
Urbanna, Virginia

Paul Holland
91 East Street
Annapolis, Maryland

Allen T. Hopkins
419 Vannorden Street
Washington, North Carolina

Proctor Houston
179-24 Selover Rd.
St. Albans 34, N. Y.

Joshua Hutchins
Calvert County
Huntingtown, Maryland

Grover C. Jacobs
5130 C Street S. E.
Washington, D. C.

Clarence Jenkins
225 Gallatin St. N. W.
Washington, D. C.

Yvonne Jeffries
646 30th Street
Newport News, Virginia

Alva Jones
Route 1, Box 106
Unionlevel, Virginia

Barbara Jones
925 East Maine Street
Richmond, Virginia

Elmore J. Jones
Route 1, Box 19-A
South Hill, Virginia

Senior Directory

Milton Jones
1706 W. View Avenue, S. W.
Roanoke, Virginia

Jarrious Lassiter
Route #, Box 103
Virgilina, Virginia

Rodney Lewis
4526 Seton Avenue
Bronx 66, N. Y.

Gladys Majette
Lawrenceville, Virginia

Deems Melvin
Roseboro, North Carolina

John Monroe
605 Race Street
Farmville, Virginia

Kayte M. Monroe
712 Eye Street, N. E.
Washington, D. C.

Ethel Morris
P. O. Box 123
Gasburg, Virginia

David L. Moseley
Route 2, Box 1-A
Boydton, Virginia

Dora Plowden
1359 Monroe Street, N. W.
Washington, D. C.

Roy Purdie, Jr.
Route 1, Box 155
Tar Heel, North Carolina

Leon Ragland
106 W. Church Street
Lawrenceville, Virginia

Effie Revis
714 Clay Street
Emporia, Virginia

Mary E. Rice
White Stone, Virginia

Henry G. Richardson
Halifax, Virginia

Nancy Ridley
Lawrenceville, Virginia

Queen B. Roberts
Route 2, Box 154
Emporia, Virginia

Julius Robinson
5457 Race Street
Philadelphia 39, Pa.

Kathleen Russell
Route 1, Box 111
Cumberland, Virginia

Addison Sampson
P. O. Box 354
Falls Church, Virginia

Mary Taylor
Edgerton, Virginia

Theodore Thornton
32-36 95th Street
East Elmhurst, New York

Theodore Tillar
Route 1, Box 24-C
Skippers, Virginia

James A. Todd
Route 3, Box 198
Portsmouth, Virginia

Hubert Turner
211 Moore Street
Emporia, Virginia

James Vann, Jr.
419 Jacobs Street
Clinton, North Carolina

Charles Wade
Route 2, Box 152
South Boston, Virginia

Thomas Walker, Jr.
Box 1, Cochran Road
Lawrenceville, Virginia

Lucy Walton
Route 1, Box 495
South Boston, Virginia

Demitry Ward
1701 Carolina Street
Lynchburg, Virginia

Knoble Wiley
Route 5, Box 55-C
Richmond, Virginia

Mildred Wilkins
P. O. Box 48
Brodnax, Virginia

James Williams
Route 1, Box 268
South Boston, Virginia

Oreathia Williams
107 Sunerest Road
Norwalk, Connecticut

Reuben Williams
24 East Collom Street
Philadelphia 44, Pa.

Autographs

Autographs

Autographs